

PROPOSED ORGANIZATIONAL STRUCTURE  
Carolina Population Center

1970

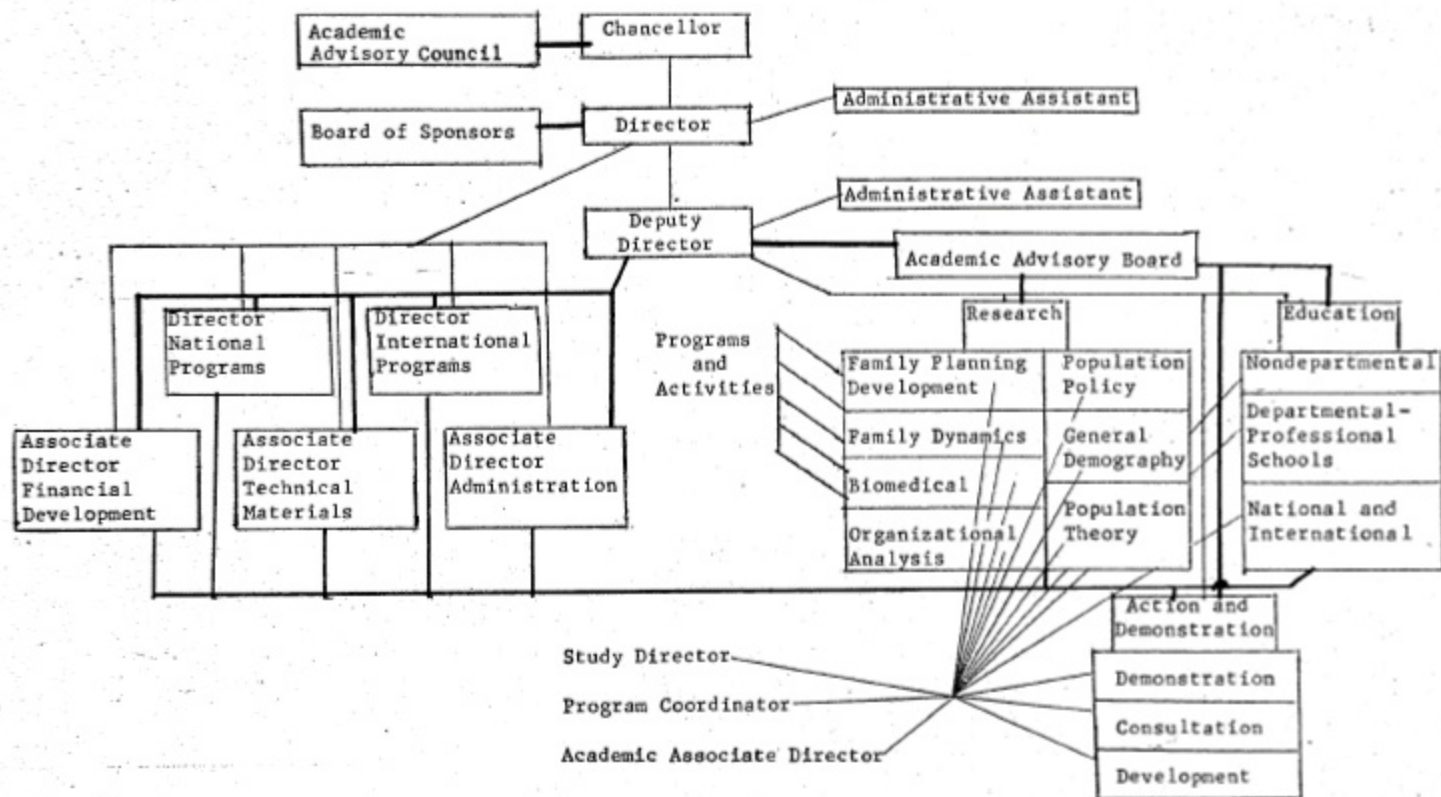

Line Structure: Authority

Activity Structure: Participation  
and responsibility

Advisory and Consultative

Copyright © 1970 by the University of North Carolina at Chapel Hill. All rights reserved. This document is the property of the University of North Carolina at Chapel Hill. It is to be used only for the purposes for which it was prepared and is not to be distributed outside the University of North Carolina at Chapel Hill.